

Quicker measurement with  
3D Auto Alignment Function

### 3D Auto Alignment Function maintains proper alignment with the patient

3D Auto Alignment feature maintains XYZ alignment even during small eye movements, providing consistent and repeatable measurements.\* An operator follows the alignment guidance on the control panel for initial alignment, and then alignment and measurement start automatically. 3D Auto Alignment function supports easy operation.

\* Manual alignment may be required for patients with poor fixation.

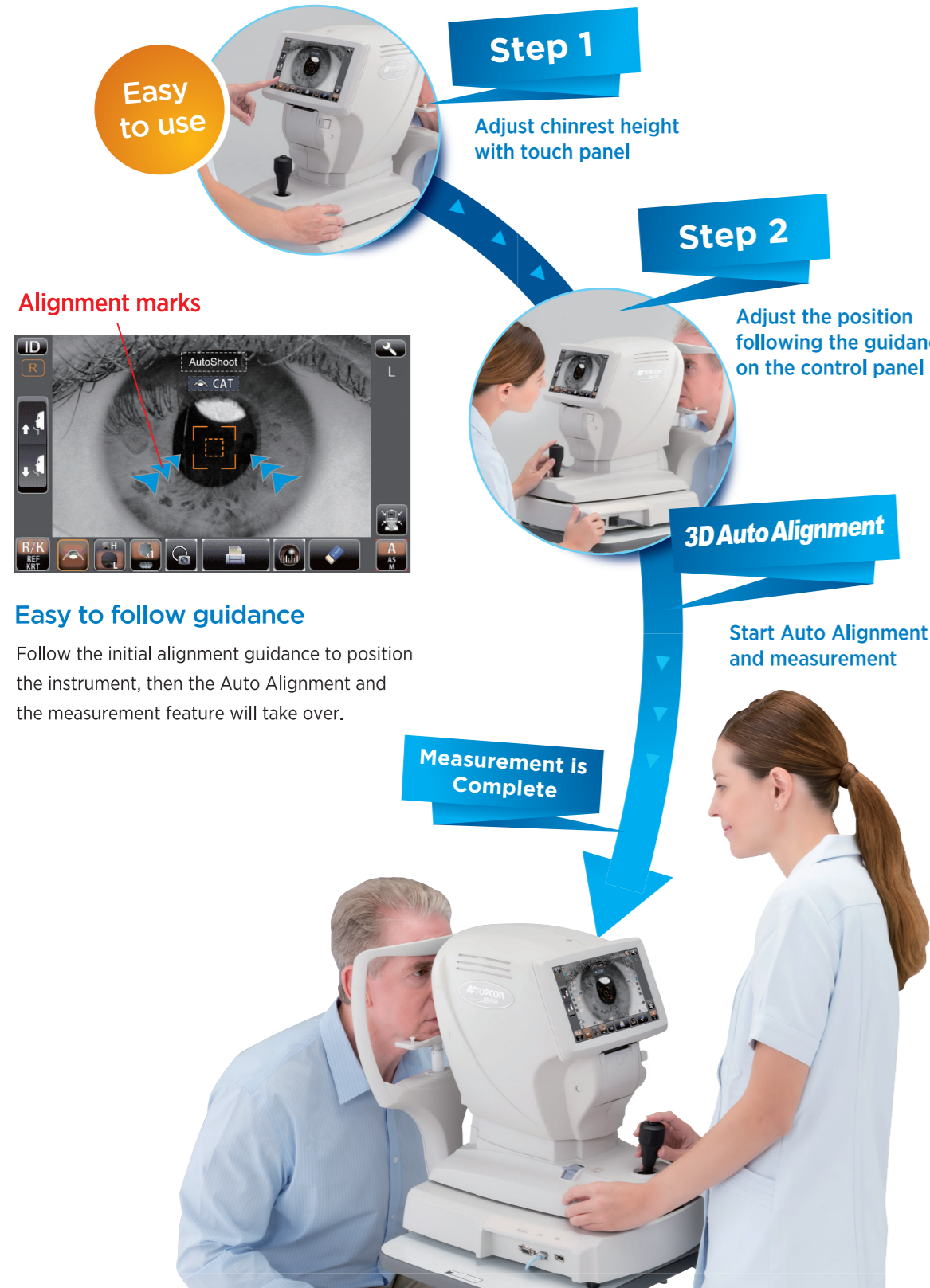

### Specifications

#### KR-800A

<b>Refractive Power Measurement</b>	Spherical refractive power	-25D to +22D (0.12D/0.25D steps) ※
	Cylindrical refractive power	0D to ±10D (0.12D/0.25D steps) ※
	Astigmatic axial angle	0° to 180° (in 1° or 5° steps)
	Minimal measurable pupil diameter	φ2 mm
<b>Corneal Curvature Measurement</b>	Corneal curvature radius	5.00 to 10.00mm (0.01mm step)
	Corneal refractive power	67.50D to 33.75D (0.12D/0.25D steps) (where, corneal refractive power = 1.3375)
	Corneal astigmatic refractive power	0D to ±10D (0.12D/0.25 D steps)
	Corneal astigmatic axial angle	0° to 180° (1°/5° steps)
<b>PD Measurement Range</b>		20mm to 85mm (0.5mm step)
<b>Data Transport Terminal</b>		USB (import) / RS-232C (Export) / LAN (Export)
<b>Dimensions</b>		317-341mm (W) × 521-538mm (D) × 447-477 mm (H)
<b>Weight</b>		15 kg
<b>Power Supply</b>		100-240V AC, 50-60Hz, 30-65VA

※ -25D ≦ spherical refractive power + cylindrical refractive power or spherical refractive power + cylindrical refractive power ≦ +22D

### System Chart

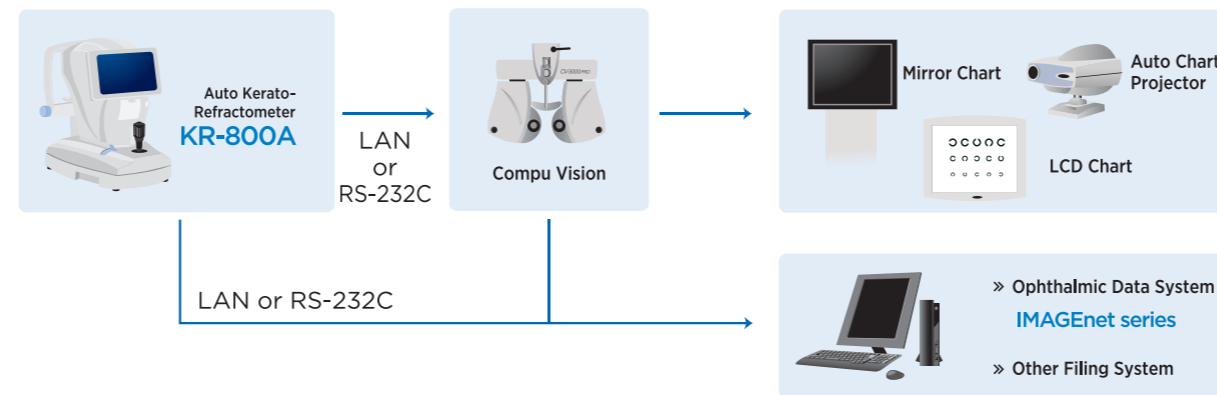

\* Not available for sale in the United States.  
\* Not available in all countries, please check with your distributor for availability in your country.  
\* Subject to change in design and/or specifications without advanced notice.

**IMPORTANT** In order to obtain the best results with this instrument, please be sure to review all user instructions prior to operation.

**TOPCON CORPORATION**  
75-1 Hasunuma-cho, Itabashi-ku, Tokyo 174-8580, Japan, Phone: +81-(0)3-3558-2522/2502 Fax: +81-(0)3-3965-6898 www.topcon.co.jp

**TOPCON MEDICAL SYSTEMS, INC.**  
111 Bauer Drive, Oakland, NJ 07436, U.S.A.  
Phone: +1-201-599-5100 Fax: +1-201-599-5250 www.topconmedical.com

**TOPCON HEALTHCARE SOLUTIONS, INC.**  
111 Bauer Drive, Oakland, NJ 07436, U.S.A.  
Phone: +1-201-599-5100 Fax: +1-201-599-5250 www.topconhealth.com

**TOPCON CANADA INC.**  
103 Provencher Avenue, Boisjoli, QC J7G 1N1 CANADA  
Phone: +1-450-430-7771 Fax: +1-450-430-6457 www.topcon.ca

**TOPCON EUROPE MEDICAL B.V.**  
Essebaan 11, 2908 LJ Capelle a/d IJssel, P.O. Box 145,  
2900 AC, Capelle a/d IJssel, THE NETHERLANDS  
Phone: +31-(0)10-4585077 Fax: +31-(0)10-4585045  
E-mail: medical@topcon.eu www.topcon-medical.eu

**ITALY OFFICE**  
Viale dell'Industria 60, 20037 Paderno Dugnano (Milano), ITALY  
Phone: +39-02-9186671 Fax: +39-02-91801091 E-mail: info@topcon.it www.topcon.it

**DANMARK OFFICE**  
Præstemarksvej 25, 4000 Roskilde, DANMARK  
Phone: +45-46-327500 Fax: +45-46-327515  
E-mail: topcon@topcondanmark.dk www.topcondanmark.dk

**IRELAND OFFICE**  
Unit 276, Blanchardstown, Corporate Park 2 Ballycoolin Dublin 15, IRELAND  
Phone: +353-18975900 Fax: +353-18293935 E-mail: medical@topcon.ie www.topcon.ie

**TOPCON FRANCE MEDICAL S.A.S.**  
BAT A1, 3 route de la rivière, 93206 Saint Denis Cedex, France  
Phone: +33-1-49032323 Fax: +33-1-49020494 E-mail: topcon@topcon.fr www.topcon.fr

**TOPCON DEUTSCHLAND MEDICAL G.m.b.H.**  
Hanns-Martin-Schleyer-Strasse 41, D-47877 Willich, GERMANY  
Phone: +49-(0)2154-8850 Fax: +49-(0)2154-88577 E-mail: medical@topcon.de www.topcon.de

**TOPCON SCANDINAVIA A.B.**  
Neergatan 2, P.O. Box 25, 43131 Mölndal, SWEDEN  
Phone: +46-(0)31-7109200 Fax: +46-(0)31-7105249 E-mail: medical@topcon.se www.topcon.se

**TOPCON ESPAÑA S.A.**  
HEAD OFFICE  
Frederic Mompou 4 Erc. A Bajos 3, 08960 Sant Just Desvern Barcelona, SPAIN  
Phone: +34-93-4734057 Fax: +34-93-4733932 E-mail: medical@topcon.es www.topcon.es

**TOPCON (GREAT BRITAIN) MEDICAL LTD.**  
Topcon House, Kennet Side, Bone Lane, Newbury, RG16 5PX UK,  
Phone: +44-1635-531001 Fax: +44-1635-531070 E-mail: medical@topcon.co.uk www.topcon.co.uk

**TOPCON POLSKA Sp. z o.o.**  
ul. Warszawska 23, 42-470 Siewierz, POLAND  
Phone: +48-(0)32-4705045 Fax: +48-(0)32-4715405 www.topcon-polska.pl

**Mehra Eyeteck Private Limited**  
801 B Wing, Lotus Corporate Park, Grahani Firth Steel Compound Goregaon (East)  
Mumbai 400063 Maharashtra, INDIA  
Phone: +91-22-61285455 www.mehraeyeteck.in



TOPCON CORPORATION



TOPCON CORPORATION

**TOPCON SINGAPORE MEDICAL PTE. LTD.**  
1 JALAN KILANG TIMOR #09-01 PACIFIC TECH CENTRE SINGAPORE 159303  
Phone: +65-68720696 Fax: +65-67738950  
E-mail: medical\_sales@topcon.com.sg www.topcon.com.sg

**REPRESENTATIVE OFFICE IN INDONESIA**  
Level 3B, Tower A, Kota Kasablanka Unit GH-04, Jl.  
Casablanca, Kav. 66, Jakarta, Indonesia 10270  
Phone: +62-21-2963-8004

**TOPCON INSTRUMENTS (MALAYSIA) SDN.BHD.**  
No. 01, (Ground Floor), Jalan Excellence 2, Off Jalan Ampang Putra,  
Taman Ampang Hill, 55100 Kuala Lumpur, MALAYSIA  
Phone: +60-(0)3-42709866 Fax: +60-(0)3-42709766

**TOPCON INSTRUMENTS (THAILAND) CO., LTD.**  
77/62 Srinakharinwirot Tower, 37th Floor, Bangkok, Thailand  
Klongsarn, Bangkok 10600, THAILAND  
Phone: +66-(0)2-440-1823-7 Fax: +66-(0)2-440-1858

**TOPCON (BEIJING) MEDICAL TECHNOLOGY CO., LTD.**  
Room 2808, Tower C, JinChangAn Building No.82 Middle Section of East 4th Ring Road,  
Chaoyang District, Beijing 100124, P.R.China  
Phone: +86-10-87945176

© 2016 TOPCON CORPORATION All Rights Reserved  
Printed in Japan 2016 01 NP E142-2 GE

# KR-800A

## Auto Kerato-Refractometer



**TOPCON**

YOUR VISION. OUR FOCUS.

# Workflow Efficiency with the 3D Auto Alignment

## More efficient operation and workflow

TOPCON has significant experience in designing and producing high quality kerato refractometers. For a greater customer experience, we are proud to introduce our new KR-800A with 3D auto alignment function. KR-800A offers enhanced efficiency and easier operation to improve day to day examination workflow in a practice.

## KR-800A

Auto Kerato-Refractometer

- » 3D Auto Alignment function allows quicker and easier measurement
- » Smooth operation
- » 8.5 inch wide touchscreen control panel
- » Compact designed body
- » Easy set-up with a LAN network



### Unparalleled Accuracy

The unique\* Rotary Prism Technology, exclusive to TOPCON, allows unparalleled precision and reliability. This system measures a wider area of the retina while permitting measurements through pupils as small as 2 mm in diameter.

\*The off-centered ring target can cover areas that may be occluded by a small pupil. The angle of the prism enables a wider area of the retina to be measured.

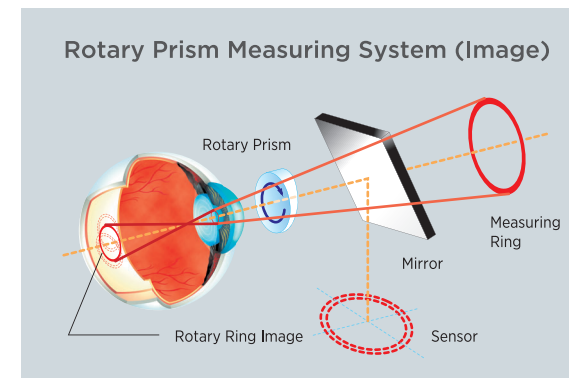

### 8.5 inch Wide Touchscreen Control Panel

The KR-800A is equipped with a wide 8.5 inch color touchscreen panel featuring clear, easy to read icons allowing the operator full control of the unit from a single screen during the measuring process.

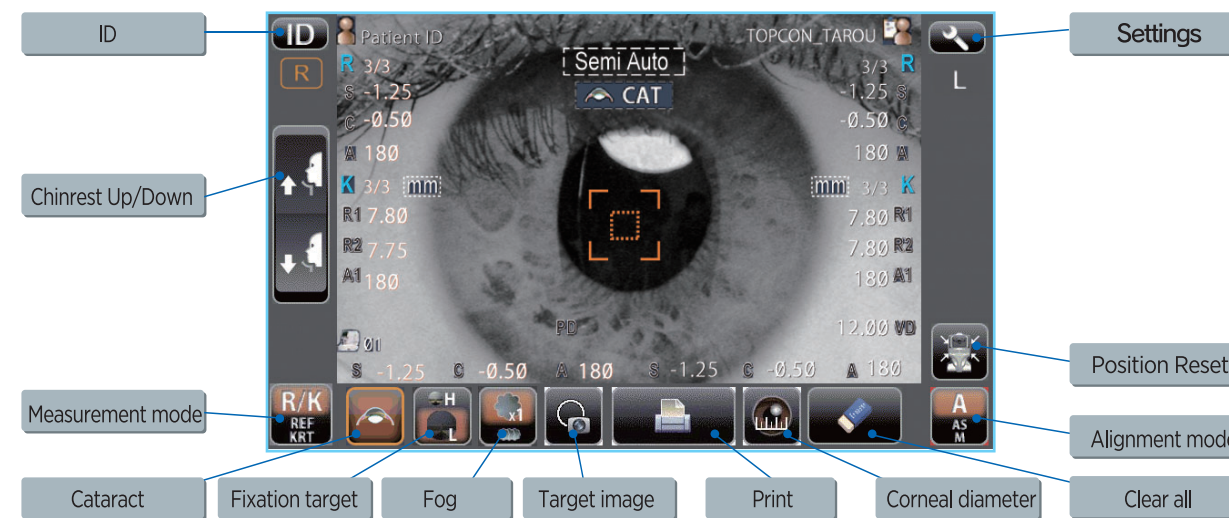

### Easy Adjustment of Touchscreen control of Chinrest

Up/down adjustment of chinrest is easily operated with the icons on the touchscreen's control panel.

### Fog

To control accommodate, the fog may be adjusted from the screen. This is very helpful for use with young children.

### Cataract mode

The cataract mode supports improved success rate to measure eyes with cataract.

### Alignment mode

**"A" (Semi Auto Mode)**  
Once pupil is roughly aligned, fine focus and measurement are performed automatically.

**"AS" (Auto Shoot Mode)**  
Once the manual alignment is complete, the measurement is taken automatically.

**"M" (Manual Mode)**  
All processes are performed manually.

### One Touch Lock

The one touch lock supports a quick switch to lock the body.

### Easy to Load Printer

The KR-800A is equipped with a built-in thermal printer that can be easily loaded with a roll of paper.



- 1 Operation ID
- 2 Refraction measurement data (right eye)
- 3 Refraction measurement data (left eye)
- 4 Keratometry measurement data (right eye)
- 5 Keratometry measurement data (left eye)

### Print Data Sample

1	OID NAME	2013_01_20 AM 10:37
	NO. 0018	
	SN : 0987000	
	REF. DATA	
	VD : 12.00	CYL: (-)
2	<R> S C A	
	- 0.50 - 1.25 79	
	- 0.50 - 1.25 78	
	- 0.50 - 1.25 78	
	- 0.50 - 1.25 78	
	S.E. - 1.00	
3	<L> S C A	
	- 1.50 - 0.50 133	
	- 1.50 - 0.50 133	
	- 1.50 - 0.50 133	
	- 1.50 - 0.50 133	
	S.E. - 1.75	
	PD: 67.5	
	KRT DATA	
4	<R> D MM A	
	H 42.50 7.96 176	
	V 42.00 8.01 86	
	AVE 42.25 7.99	
	CYL: -0.50 86	
5	<L> D MM A	
	H 42.25 8.00 169	
	V 42.75 7.89 79	
	AVE 42.50 7.95	
	CYL: -0.50 169	
	TOPCON	

